NA NGAI HMANG

504

Casting all your Care upon Him

1 Peter 5:7

SSS 878

Cæsar Malan D, D
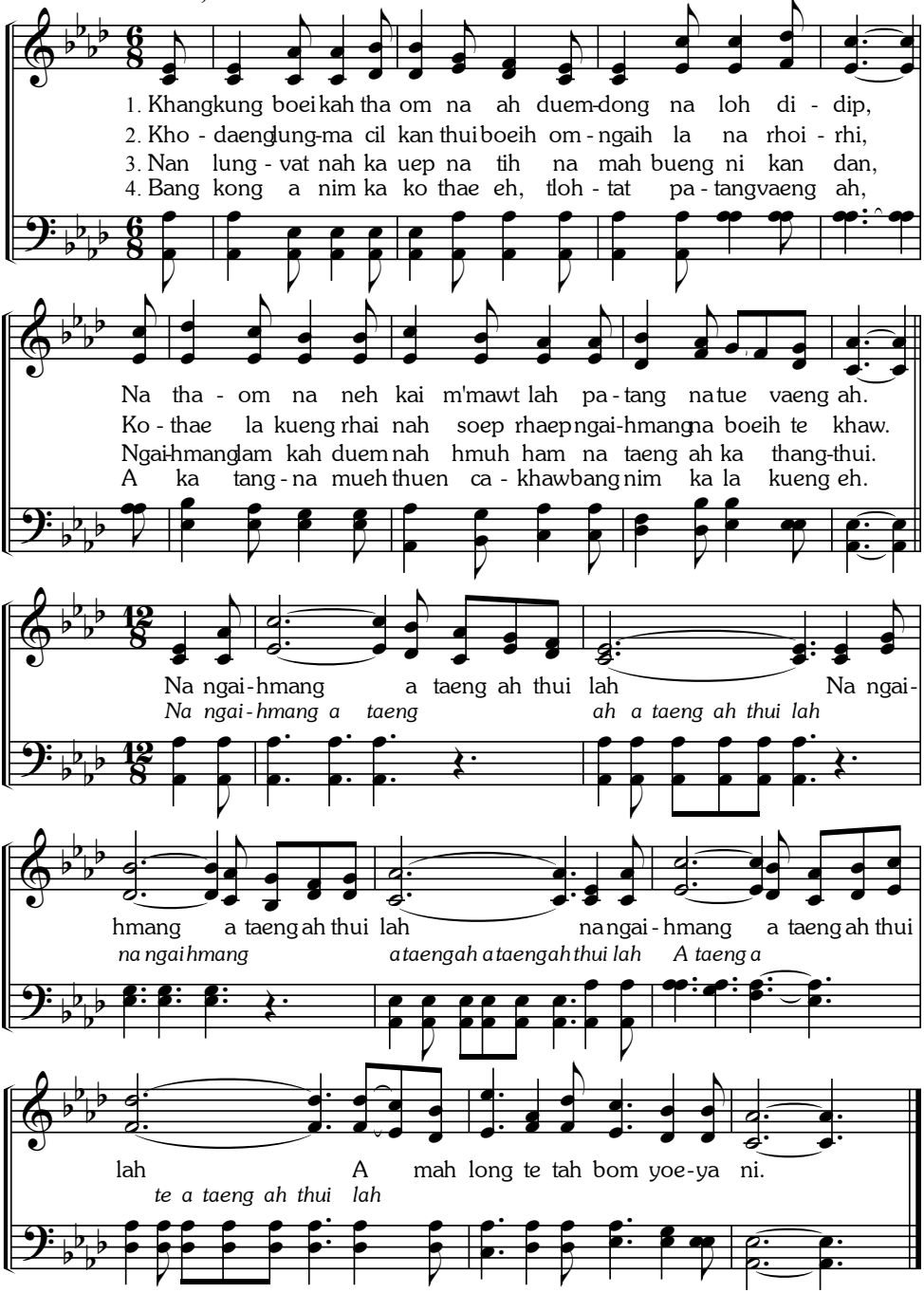
J. McGranahan